



## Maximise your revenue & minimise cost by outsourcing 2D & 3D CAD Services



**2D & 3D Modelling**



**Property Marketing  
Services**



**Architectural  
Visualisations**



**Engineering Design**



**Construction Apps**



**Planning  
Application  
Tracking**



# 3D Visualisation





2D Floor Plans



# 3D Floor Plans





Commercial Installation

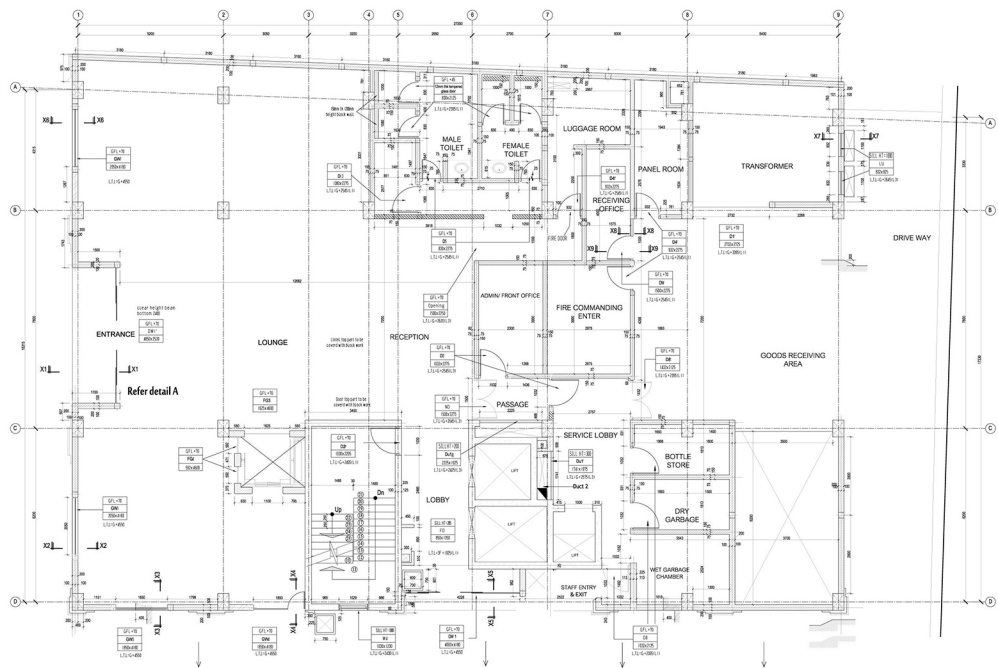

Proposed Ground Floor Plan  
Scale 1:100

PROJECT :  
UNDISCLOSED  
CLIENT :  
UNDISCLOSED

DRAWING TITLE :  
Proposed Ground  
Floor Plan

DRAWN BY : ANOVA  
SCALE : AS GIVEN  
DATE : 06-02-2016  
ISSUE FOR : PLANNING  
CHECKED : CT  
DRWG. NO. : 16-PL-003

NOTES RELATING TO THIS DRAWING

Do not use this drawing to build from without it being noted as issued for 'Construction' in the title panel below.

Only use figured dimensions. All dimensions are to be checked prior to use. This drawing remains the copyright of Anova Engineering and may not be reproduced without their permission. Unauthorized reproduction is a breach of copyright. All discrepancies are to be reported prior to construction.

- LEGEND:-
- STRUCTURE BOTTOM LEVEL OF THE OPENING
  - DOOR / WINDOW MARK
  - STRUCTURE SIZE OF DOOR/WINDOW (WIDTH x HEIGHT)
  - L.T.L-B2-2575(L.D)
  - LINTEL TYPE
  - LINTEL TOP LEVEL
  - CONCRETE WALL
  - 200mm THK. BLOCK WALL
  - 100mm THK. BLOCK WALL
  - 250mm THK. BLOCK WALL
  - LINTEL
  - 150mm THK. BLOCK WALL
  - 200mm THK. BLOCK WALL (225mm HIGH)
  - 200mm THK. BLOCK WALL IN MEZZANINE FLOOR
  - 150mm THK. BLOCK WALL FFL + 800 HEIGHT

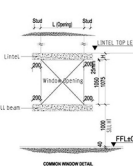
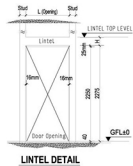
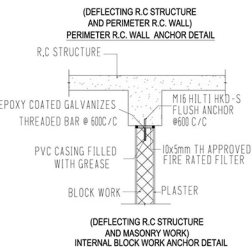
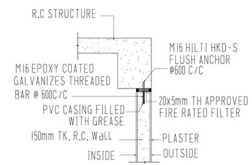

DETAIL A

WWW.ANOVAENGINEERING.COM  
Anova Engineering  
ARCHITECTURE  
CONSTRUCTION  
PROPERTY SERVICES

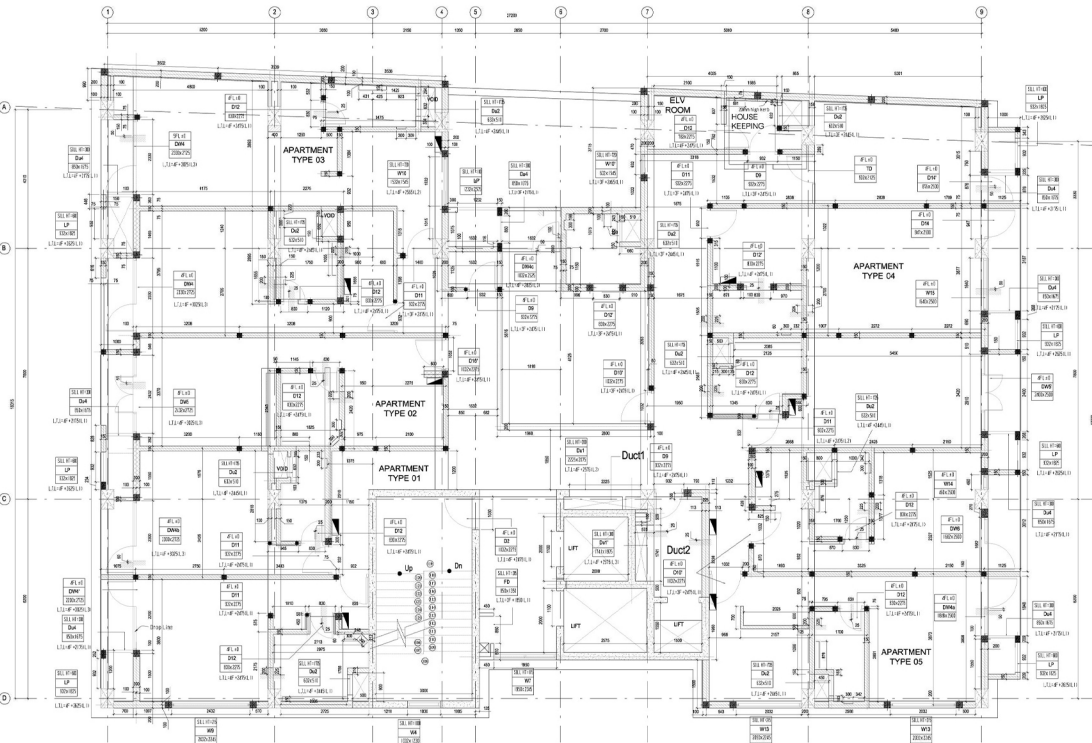

Proposed 1st Floor to 12th Floor Plan  
Scale 1:100

- LEGEND:-
- STIFFENER COLUMN
  - STRUCTURE BOTTOM LEVEL OF THE OPENING
  - DOOR / WINDOW MARK
  - STRUCTURE SIZE OF DOOR/WINDOW (WIDTH x HEIGHT)
  - L.T.L-B2-2575(L.D)
  - LINTEL TYPE
  - LINTEL TOP LEVEL
  - CONCRETE WALL
  - 200mm THK. BLOCK WALL
  - 100mm THK. BLOCK WALL
  - 250mm THK. BLOCK WALL
  - LINTEL
  - 150mm THK. BLOCK WALL
  - 200mm THK. BLOCK WALL (225mm HIGH)
  - 200mm THK. BLOCK WALL IN MEZZANINE FLOOR
  - 150mm THK. BLOCK WALL FFL + 800 HEIGHT

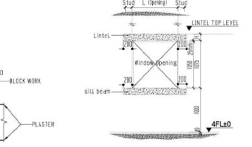
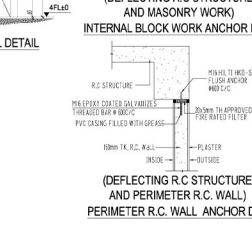
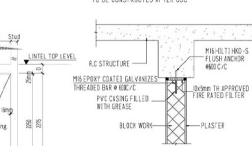

COMMON WINDOW DETAIL

WWW.ANOVAENGINEERING.COM  
Anova Engineering  
ARCHITECTURE  
CONSTRUCTION  
PROPERTY SERVICES

PROJECT :  
UNDISCLOSED  
CLIENT :  
UNDISCLOSED

DRAWING TITLE :  
Proposed 1st Floor to 12th Floor Plan

DRAWN BY : ANOVA  
SCALE : AS GIVEN  
DATE : 06-02-2016  
ISSUE FOR : PLANNING  
CHECKED : CT  
DRWG. NO. : 16-PL-004

NOTES RELATING TO THIS DRAWING

Do not use this drawing to build from without it being noted as issued for 'Construction' in the title panel below.

Only use figured dimensions. All dimensions are to be checked prior to use. This drawing remains the copyright of Anova Engineering and may not be reproduced without their permission. Unauthorized reproduction is a breach of copyright. All discrepancies are to be reported prior to construction.

# Our Clients



**clearly architects**

creating the WOW factor

Butcher & Charles

# Contact Us

**Web:** [www.anovaengineering.com](http://www.anovaengineering.com)

**Email:** [info@anovaengineering.com](mailto:info@anovaengineering.com)

**Tel:** +44 203 370 4228

**Mobile:** +44 757 206 5415

## Address:

### OFFICE 1

**UNITED KINGDOM:**  
79 Brighton Road  
Kingston Upon Thames  
Surrey KT6 5NF  
United Kingdom  
T: +44 203 3704 228  
M: +44 757 2065 415

### OFFICE 2

**SRI LANKA:**  
7 Flower Avenue  
Colombo 00700  
Sri Lanka  
T: +94 11 2 677 668  
M: +94 718 704 718